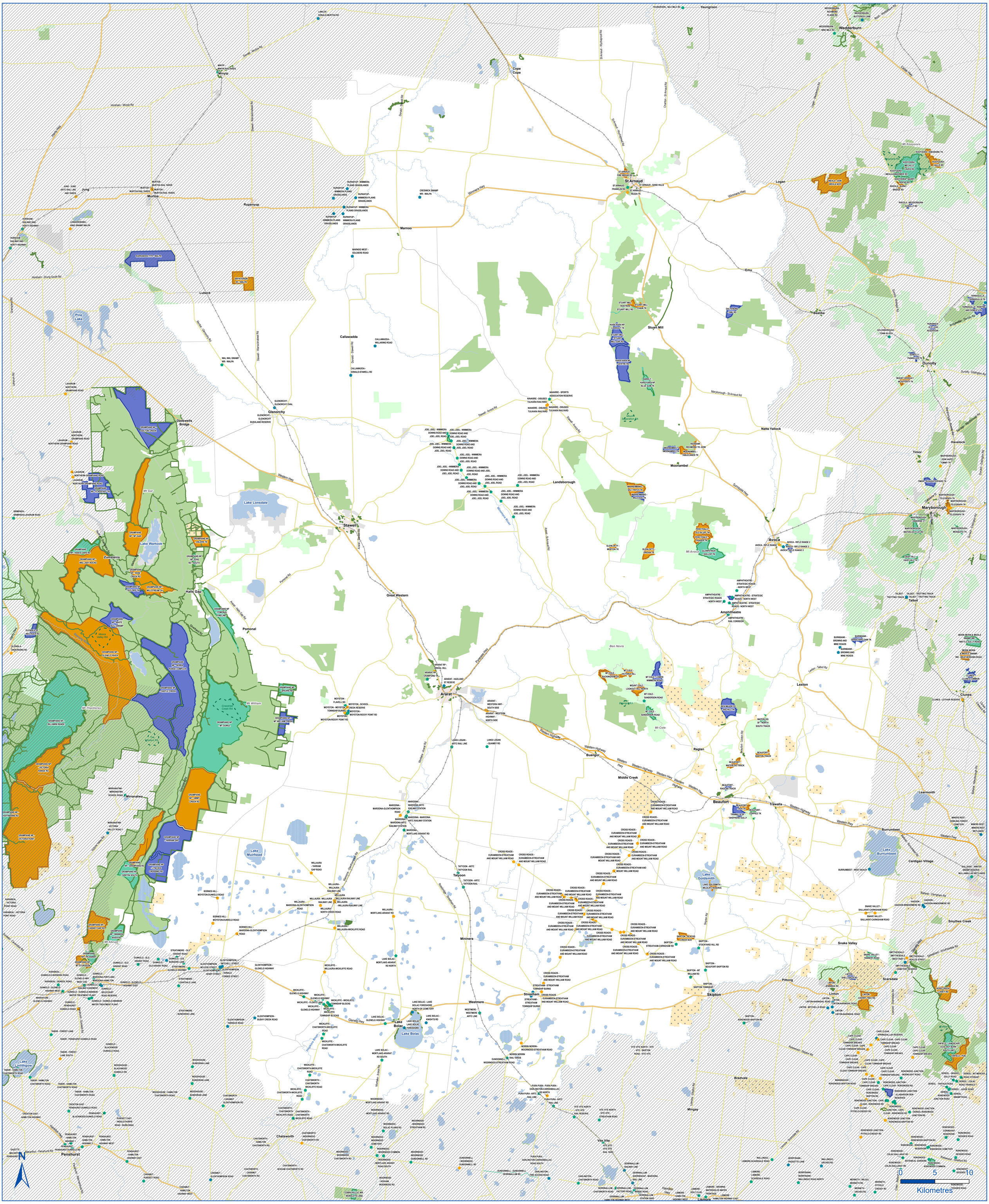

Yeungroon
YEUNGROON - NILE MILE RD
WEDDERBURN - RICHMOND PLAINS RD
WEDDERBURN - BUTTERICK LANE
WEDDERBURN - NINE MILE RD
Wedderburn
Boort - Wedderburn Rd
Calder Hwy
Logan - Wedderburn Rd
Mt Kooyoora
KOOYOORA - KNEEBONE TK
KOOYOORA - MELVILLE
KOOYOORA - HALLS RD
KOOYOORA - DAVES RD
KOOYOORA - WEHLA-KINGOWER RD
KOOYOORA - BARRY ROCKS RD
RHEOLA - BURNT BRIDGE RD
WEHLA - DOW
WEHLA NCR
RHEOLA - WEDDERBURN-DUNOLLY RD
Kooyoora RA
Logan
Wimmera Hwy
ST ARNAUD - FIRE BREAK RD
St Arnaud
ST ARNAUD - FRANKLIN RD
ST ARNAUD - SAND HILLS
ST ARNAUD - REZZA TK
St Arnaud - Wychepond Rd
Charlton - St Arnaud Rd
Cope
Cope
LAWLER - DONALD-MURTOA RD
Donald - Murtoa Rd
MINYIP - MINYIP RAIL YARDS
Minyip
Horsham - Minyip Rd
Henty Hwy
Stawell - Warracknabeal Rd
Donald - Stawell Rd
JUNG - JUNG ARTC RAIL LINE AND YARDS
Jung
MURTOA - MURTOA RAIL YARDS
MURTOA - MURTOA - MURTOA RAIL YARDS
Murtoa
Rupanyup
RUPANYUP - WIMMERA PLAINS GRASSLANDS
RUPANYUP - WIMMERA PLAINS GRASSLANDS
RUPANYUP - WIMMERA PLAINS GRASSLANDS
RUPANYUP - WIMMERA PLAINS GRASSLANDS
RUPANYUP - WIMMERA PLAINS GRASSLANDS
RUPANYUP - WIMMERA PLAINS GRASSLANDS
CRESWICK SWAMP WR - WALPA
Marnoo
MARNOO WEST - SOLDIERS ROAD
HORSHAM - RAILWAY AND HENTY HIGHWAY
HORSHAM - RAILWAY AND HENTY HIGHWAY
LONGERENONG - KING SWAMP WALPA
BARRABOOL FFR - WALPA
Horsham - Drung South Rd
Grampians Rd
Pine Lake
BRYNTERSON ST - WALPA
Lubeck
Murtoa - Dimboola Rd
Stawell - Warracknabeal Rd
Callawadda
CALLAWADDA - WILLARING ROAD
WAL WAL SWAMP WR - WALPA
CALLAWADDA - DONALD-STAWELL RD
Donald - Stawell Rd
Laharum Rd
LAHARUM - NORTHERN GRAMPIANS ROAD
LAHARUM - NORTHERN GRAMPIANS ROAD
LAHARUM - NORTHERN GRAMPIANS ROAD
LAHARUM - NORTHERN GRAMPIANS ROAD
GRAMPIANS NP - GOLTON CREEK
GRAMPIANS NP - MOUNT GAR
GRAMPIANS NP - ASSES EARS RD
GRAMPIANS NP - WALLARY ROCKS
GRAMPIANS NP - ROSTRUM TK
Mt Gar
Lake Lonsdale
Lake Wartook
Zumsteins
Wimmera R
North Western Rd
Dadswells Bridge
Glenorchy
GLENORCHY - GLENORCHY OVAL
GLENORCHY - GLENORCHY BUSHLAND RESERVE
Stawell - Avoca Rd
JOEL JOEL - WIMMERA DOWNS ROAD AND JOEL JOEL ROAD
Western Hwy
Stawell
Ararat - Stawell Rd
Wimmera River
Landsborough
Natte Yallock
Moonambel
REDBANK - RICHMOND TK -DOW
MOONAMBEL - MOONAMBEL TK
MOONAMBEL - TABLELANDS TK
Sunraysia Hwy
WARRENMANG - SALT PATCH TK
WARRENMANG - WILD DOG TK
Maryborough - St Arnaud Rd
Mount Separation RA
Timor
Havelock
MARYBOROUGH - DOW HARVEY - TOMMY TK
TRIGG - SLAUGHTERYARD TK
MARYBOROUGH - TELEGRAPH TK
MARYBOROUGH - TELEGRAPH TK
MARYBOROUGH - TELEGRAPH TK
MARYBOROUGH - OSBORNE CT
MARYBOROUGH - WATERLOO FLAT RD
MARYBOROUGH - MOSQUITO TK
Maryborough
Carapooee Creek Rd
Dunolly - Maryborough Rd
Dunolly - Eddington Rd
Avoca
AVOCA - RIFLE RANGE 2
AVOCA - RIFLE RANGE
AVOCA - RIFLE RANGE 2
AVOCA - RIFLE RANGE 2
PERCYDALE - OLD BLUFF TK
PERCYDALE - FRASER TK
PERCYDALE - FRASER TK
Mt Avoca
GLENPATRICK - GOLLOP TK
GLENLOFTY - MORTON TK
GLENLOFTY - ORDAN TK
DAISY HILL - DAISY HILL TK
Emu
Bealiba
DALEYBROOK - EMU RD
Dunolly - Inglewood Rd
TARNAGULLA - TARNAGULLA TK
TARNAGULLA - ROBYNS AND DOWLE TK
Inglewood - Dunolly Rd
PAINSWICK - OLD LEAD RESERVOIR
GOLDSBOROUGH - TOWN BLOCK
DUNOLLY - PANNOZZER TK
Dunolly
MOUNT HOOGHLY - MCAFFERTY TK
Dunolly - Eddington Rd
Maryborough - St Arnaud Rd
Maryborough - Dunolly Rd
Bango - Maryborough Rd
Duneed - Edgerton Rd
Natte Yallock
Moonambel
Landsborough
Avoca
Talbot
Maryborough
Smythes Creek
Dunolly
Havelock
Timor
Learmonth
Burrumbeet
Cardigan Village
Lake Burrumbeet
Lake Goldsmith
Lake Goldsmith - WILDLIFE RESERVE
BURRUMBEET - WEST BEACH
BALLARAT - WINTER SWAMP RESERVE - WULLAWALLAH WETLANDS
Ballarat - Clarkham Rd
Ballarat - Burrumbeet Rd
Duneed - Edgerton Rd
Geelong - Ballarat Rd
Talbot - Trotting Track
Talbot
Amphitheatre
AMPHITHEATRE - STRATEGIC ROADS - NORTH WEST
AMPHITHEATRE - STRATEGIC ROADS - NORTH WEST
AMPHITHEATRE - STRATEGIC ROADS - NORTH WEST
AMPHITHEATRE - RAIL CORRIDOR
Great Western
Pomonal
Halls Gap
Grampians NP - PORONGAL PIPELINE
Grampians NP - WHITE BULL SWAMP
Grampians NP - GLENELG RIVER
Grampians NP - SIERRA RANGE COMPLEX
Grampians NP - CASTLE CREEK
Grampians NP - SPEARS RD
Moore Valley RA
Mt Thackeray
Mt William
Grassmere Creek RA
The Crater Rd
Glenelg River
Glenelg Hwy
Pyrenees Hwy
Ararat
ARARAT RP - BRIDAL HILL
ARARAT RP - CRAWFORD TK
ARARAT - HADLAND ST RESEVE
ARARAT - WESTERN HWY - SOUTH SIDE
ARARAT - WESTERN HWY - NORTH SIDE
MOYSTON - FLAVELL RD
MOYSTON - MOYSTON TOWNSHIP BURNS
MOYSTON - SCHOOL CREEK RESERVE
MOYSTON - MOYSTON-ROCKY POINT RD
MOYSTON - MOYSTON-ROCKY POINT RD
Ben Nevis
Mt Cole
MT COLE - VICTORIA HILL
MT COLE - BUCKINGHAM CK
MT COLE - LOWER WIMMERA ROAD
MOUNT COLE - LOOKOUT HILL NORTH
MT COLE - SANDERSON ROAD
MT COLE - SANDERSON ROAD
Lexton
Lexton - Talbot Rd
Clunes
CLUNES - LOTHAIR RESERVE
Clunes Creek Rd
Scarsdale
Pittong
Skipton
SKIPTON - BLACKS CREEK NCR
SKIPTON - STOCKYARD HILL RD
SKIPTON - BEAUFORT-SKIPTON RD
SKIPTON - MT WILLIAM RD
SKIPTON - SKIPTON TOWNSHIP
SKIPTON - ROKEWOOD-SKIPTON RD
SKIPTON - STREATHAM-CARNGHAM RD
Snake Valley
SNAKE VALLEY - TANNERY ROAD
SMYTHESDALE - SMYTHESDALE WEST PART 2
SMYTHESDALE - HEALES STREET
SMYTHESDALE - CEMETERY RESERVE
Scarsdale - Smythesdale Rd
Glenelg Hwy
Linton
LINTON - SHELLBACK RD
LINTON - JENNINGS RD
LINTON - CHERRY TREE RD
LINTON - LINTON-NARINGHAL ROAD
LINTON - LINTON-NARINGHAL ROAD
LINTON - MITCHELLS ROAD
Linton - Scarsdale Rd
ROSS CREEK - CAREY RD
Enfield
ENFIELD - LANDSCAPE ECOLOGY BURN - SOUTH UNIT
ENFIELD - PUB
Raglan
Buangor
Middle Creek
Beaufort
BEAUFORT - RAGLAN TRACK
BEAUFORT - ROY TK
BEAUFORT - TRAWALLA SF - SHEPHERD GULLY
BEAUFORT - COPPICE TK
BEAUFORT - BARTON TRACK
BEAUFORT - WATERLOO TRACK
Trawalla
Western Hwy
Ballarat - Skipton Rd
Ararat - Hall Gap Rd
Pomonal Rd
Stawell Rd
Mortlake - Ararat Rd
Mortlake - Hamilton Rd
Glenelg Hwy
Hopkins River
Lake Bolac
LAKE BOLAC - LAKE BOLAC FORESHORE - NORTH OF CEMETERY
LAKE BOLAC - KNIGHTS RD
LAKE BOLAC - GLENELG HIGHWAY
LAKE BOLAC - LAKE BOLAC FORESHORE
LAKE BOLAC - MORTLAKE-ARARAT RD SOUTH
LANGI LOGAN - ARTC RAIL LINE
LANGI LOGAN - QUAMBY RD
Lake Muirhead
Lake Linlithgow
Mirranatwa
MIRRANATWA - MIRRANATWA SCHOOL ROAD
MIRRANATWA - VICTORIA VALLEY ROAD 1
GRAMPIANS NP - HOFFMANNS RD
GRAMPIANS NP - VICTORIA POINT
GRAMPIANS NP - VICTORIA RANGE RD
GRAMPIANS NP - BILLAWIN RANGE
GRAMPIANS NP - JIMMY CREEK RD
GRAMPIANS NP - TARRAM GAP
GRAMPIANS NP - GRAMPIANS RD
GRAMPIANS NP - LYNCHES CROSSING RD
GRAMPIANS NP - GRIFFIN SOUTH
GRAMPIANS NP - CASSIDY GAP RD
GRAMPIANS NP - WANNON RIVER RD
GRAMPIANS NP - PICANINNY
GRAMPIANS NP - MT STURGEON
Mt Abrupt
Mt Gar
Mt Thackeray
Mt Abrupt
Mt William
The Crater Rd
Grassmere Creek RA
Moore Valley RA
Glenelg River
Wimmera River
Mininera
Chatsworth
Penshurst
Penshurst - Hamilton Hwy
Hamilton Hwy
Glenthompson
Dunkeld
Dunkeld - Cavendish Rd
Dunkeld - Glenelg Hwy West
Dunkeld - Glenelg Highway East
Dunkeld - Old Ararat Rd
Dunkeld - Les Burgess Lane
Dunkeld - Old Ararat Rd
Dunkeld - Forbes Street
Dunkeld - Glenelg Hwy West
Dunkeld - Railway Easement
Dunkeld - Dunkeld-Wannon Water Treatment Plant
Dunkeld - Glenelg Highway West
Dunkeld - Pendhurst Dunkeld Rd
Dunkeld - Dunkeld-Wannon Water Treatment Plant
Dunkeld - Bellecourt Road Reserve
Dunkeld - Pendhurst Dunkeld Rd
Dunkeld - Blackwood Dunkeld Rd
Dunkeld - Dunkeld-Wannon Water Treatment Plant
Dunkeld - Dunkeld-Cavendish Rd
Karabeal - Bundol Road
Karabeal - Victoria Point Road
Karabeal - Victoria Point Road
Glenthompson - Yarrack Road
Glenthompson - Rubsy Creek Road
Glenthompson - Mitchell Street
Glenthompson - Donald Forbes Street
Glenthompson - Glenelg Highway
Glenthompson - Henry Street
Glenthompson - Mcleod Street
Strathmore - Old Ararat Road
Strathmore - Glenelg Highway
Strathmore - Loxdale Lane
Strathmore - Bundoran Lane
Wickliffe - Glenelg Highway
Wickliffe - Glenelg Highway
Wickliffe - Floate Lane
Wickliffe - Glenelg Highway
Wickliffe - Wickliffe Township Blocks
Wickliffe - Wickliffe Township Blocks
Wickliffe - Chatsworth-Wickliffe Road
Wickliffe - Chatsworth-Wickliffe Road
Wickliffe - Chatsworth-Wickliffe Road
Wickliffe - Wickliffe-Willaura-Wickliffe Road
Chatsworth - Caramut Glenthompson Rd
Chatsworth - Hamilton Chatsworth Rd
Chatsworth - Chatsworth Wickliffe Road
Chatsworth - Chatsworth Wickliffe Road
Chatsworth - Woorndoo Chatsworth Rd
Chatsworth - Hexham Chatsworth Rd
Caramut - Hamilton Highway West
Caramut - Glenthompson Road
Caramut - Purdeet Road
Caramut - Hamilton Highway West
Woodhouse - Bundoran Lane
Woodhouse - Bundoran Lane
Woodhouse - Blackwood Dunkeld Rd
Woodhouse - Bundoran Lane
Woodhouse - Hamilton Chatsworth Road
Tabor - Hamilton Chatsworth Road
Tabor - Hamilton Chatsworth Road
Tabor - Hamilton Chatsworth Road
Tabor - Hamilton Chatsworth Road
Tabor - Penshurst Dunkeld Road
Tabor - Forest Lane
Tabor - Forest Lane South
Tabor - Hamilton Chatsworth Road
Croxton East - Penshurst Dunkeld Road
Croxton East - Hamilton Highway
Penshurst - Hamilton Highway 1
Penshurst - Hamilton Highway 2
Penshurst - Hamilton Highway West
Penshurst - Dunkeld Rd
Penshurst - Hamilton Highway East
Purdeet East - Woolsthorpe Road - Burn Brae
Gazette - Macarthur - Penshurst Rd
Penshurst - Hexham Rd
Penshurst - Hamilton Highway East
Caramut - Purdeet Road
Caramut - Glenthompson Road
Caramut - Hamilton Highway West
Cobra Killuc WR
Worsleys Lane
Woorndoo - Mortlake-Ararat Rd
Woorndoo - Mortlake-Ararat Rd
Woorndoo - Bolac Plains Rd
Woorndoo - Woorndoo Cemetery
Woorndoo - Woorndoo Common
Woorndoo - Woorndoo Chatsworth Rd
Woorndoo - Woorndoo Dundonnell Rd
Woorndoo - Woorndoo Streatham Rd
Woorndoo - Mortlake-Ararat Road South
Woorndoo - Heoham Woorndoo Rd
Dundonnell - Woorndoo Dundonnell Rd
Dundonnell - Dundonnell Derrinallum Rd
Pura Pura - Darlington-Carranballac Rd North
Pura Pura - Darlington-Carranballac Road South
Pura Pura - Pura Pura - ARTC Rail Line
Pura Pura - ARTC Rail Line
Darlington - Fire Access Road
Darlington - Chatsworth Road
Vite Vite
Vite Vite - Vite Vite Rail Yard
Vite Vite North - Vite Vite Rail Reserve
Vite Vite North - Vite Vite - Streatham Road
Vite Vite North - Vite - Skipton Road - Vite Vite
Derrinallum - Railway Line
Derrinallum - Gheringhap - Maroona Rail Line
Derrinallum - Maroona Road
Derrinallum - Station Yard
Derrinallum - Derrinallum Factory Road
Derrinallum - Chatsworth Road
Derrinallum - Hamilton Highway West
Lismore
Lismore - Golf Club
Lismore - Hamilton Highway West
Lismore - Scarsdale Road
Lismore - Scarsdale Road
Lismore - Browns Waterholes Water Frontage
Lismore - Hamilton Highway East
Berrybank - Piggotts Lane
Berrybank - Wallinduc North Road
Wallinduc - Lismore-Scarsdale Road
Wallinduc - Urches Rd
Werneth - Wilgul
Werneth - Pitfield Cressy Rd
Werneth - Urches Rd
Rokewood - Skipton Rd
Rokewood - Rokewood Junction
Rokewood - Corindhap Reservoir
Rokewood - Geggies Road
Rokewood - Rokewood-Skipton Rd
Rokewood - Rokewood Reservoir
Rokewood - Rokewood Cemetery
Rokewood - Colac-Ballarat Rd
Rokewood - Botanical Gardens
Rokewood - Rokewood Common
Rokewood - Geggies Road
Rokewood - Smeaton Rd
Rokewood - Colac-Ballarat Rd
Rokewood Junction - Cape Clear - Rokewood Rd
Rokewood Junction - Rokewood-Skipton Rd
Rokewood Junction - Pitfield-Cressy Rd
Rokewood Junction - Derrel-Rokewood Junction Rd
Rokewood Junction - Illabarook Ben Reserves
Rokewood Junction Road
Cape Clear - Springdallah Reserve
Cape Clear - Cape Clear Township Breaks
Cape Clear - Cape Clear Township Breaks
Cape Clear - Cape Clear Township Breaks
Cape Clear - Cape Clear Township Breaks
Cape Clear - Cape Clear Township Breaks
Cape Clear - Cape Clear Township Breaks
Cape Clear - Cape Clear Township Breaks
Cape Clear - Cape Clear Township Breaks
Cape Clear - Cape Clear Township Breaks
Cape Clear - Cape Clear Township Breaks
Cape Clear - Cape Clear Township Breaks
Cape Clear - Rokewood Junction Township Breaks
Cape Clear - Rokewood Junction Township Breaks
Cape Clear - Rokewood Junction